

# RED ROCKS ROAD PATHWAY CYPRESS CT TO FORESHORE COWES

## GENERAL NOTES

- G1 THIS DRAWING SHALL BE READ IN CONJUNCTION WITH THE SPECIFICATION AND ALL OTHER LISTED REFERENCE DRAWINGS AND OTHER WRITTEN INSTRUCTIONS AS MAY BE DISCUSSED DURING THE CONTRACT.
- G2 ALL STANDARD DRAWINGS REFER TO INFRASTRUCTURE DESIGN MANUAL STANDARD DRAWINGS ([www.designmanual.com.au](http://www.designmanual.com.au)) UNLESS NOTED OTHERWISE.
- G3 DO NOT SCALE OFF THESE DRAWINGS.
- G4 ALL DIMENSIONS AND LEVELS TO BE SITE CHECKED AND ANY DISCREPANCY REPORTED TO THE SUPERINTENDENT.
- G5 ANY VARIATION TO THE DETAILS SHOWN ON THE DRAWING MUST BE AUTHORISED BY THE SUPERINTENDENT PRIOR TO ANY CONSTRUCTION AND/OR FABRICATION.
- G6 CONSTRUCTION WORK SHALL BE CARRIED OUT STRICTLY IN ACCORDANCE WITH THE OCCUPATIONAL HEALTH AND SAFETY ACT.
- G7 ALL PROPRIETARY ITEMS SHALL BE INSTALLED IN STRICT ACCORDANCE WITH MANUFACTURER'S RECOMMENDATIONS.
- G8 ALL DIMENSIONS ARE IN METRES UNLESS NOTED OTHERWISE.
- G9 ALL RL's AND F.S.L ARE IN METRES A.H.D.
- G10 PRIOR TO PLACEMENT OF ANY FILL OR PAVEMENT, THE EXPOSED SUBGRADE SHALL BE COMPACTED IN ACCORDANCE WITH AS1289 5.11-2003, TO THE APPROVAL OF THE SUPERINTENDENT ANY SOFT SPOTS SHALL BE REMOVED AND REPLACED WITH APPROVED COMPACTED FILL MATERIAL.
- G11 THE CONTRACTOR SHALL BE RESPONSIBLE FOR THE DE-WATERING OF ALL TRENCHES.
- G12 AT LEAST TWO WEEKS PRIOR TO COMMENCEMENT OF WORK, PREPARE AND FORWARD TO THE SUPERINTENDENT, A DETAILED TRAFFIC MANAGEMENT PLAN FOR APPROVAL.
- G13 PROVIDE TO SUPERINTENDENT A COPY OF THE CONSTRUCTION PROGRAM DETAILING THE DATES OF COMMENCEMENT AND COMPLETION FOR EACH OF THE VARIOUS STAGES OF WORK.
- G14 ALL VEGETATION TRIMMING/REMOVAL MUST BE ASSESSED AND APPROVED BY THE SUPERINTENDENT PRIOR TO TRIMMING OR REMOVAL.
- G15 ALL EXISTING SIGNS AND POSTS SHALL BE REMOVED AND/OR RELOCATED, TRANSPORTED AS DIRECTED BY THE SUPERINTENDENT.
- G16 ALL ASSETS MODIFIED OR DAMAGED BY THE PROPOSED WORKS SHALL BE REINSTATED TO THE SATISFACTION OF THE ASSET OWNER AND SUPERINTENDENT.

## DRAWING INDEX

DRAWING NO	TITLE
2706-001	LOCALITY PLAN, KEY PLAN, GENERAL NOTES & DRAWING INDEX PLAN
2706-101	GENERAL ARRANGEMENT PLAN
2706-102	GENERAL ARRANGEMENT PLAN
2706-201	EXISTING CONDITIONS PLAN
2706-202	EXISTING CONDITIONS PLAN
2706-601	PATHWAY SETOUT PLAN
2706-701	TYPICAL CROSS SECTION DETAILS
2706-801	DRAINAGE LAYOUT & LAYING DETAILS
2706-802	DRAINAGE LONGITUDINAL SECTION PLAN
2706-803	PIT SETOUT DETAILS
2706-804	PIT SETOUT DETAILS



KEY PLAN  
1:1,000

ISSUED FOR CONSTRUCTION



76 MCBRIDE AVENUE  
(P.O. BOX 118)  
WONTHAGGI VIC 3995  
TEL: (03) 5671 2211  
FAX: (03) 5671 2222  
[www.basscoast.vic.gov.au](http://www.basscoast.vic.gov.au)

REV	APP	DATE	DESCRIPTION	REV	APP	DATE	DESCRIPTION	SURVEYED	N3	DATUM	AHD/MGA
A	AB	19 01 21	FOR DISCUSSION PURPOSES ONLY					DESIGNED	WL	DATE	01 02 2021
0	AB	01 02 21	ISSUED FOR CONSTRUCTION					APPROVED	AB	SHEET SIZE	A3
1	CD	04 08 22	ISSUED FOR CONSTRUCTION					APP DATE	01 02 2021	SCALE	1:100

CAD FILE: J:\Groups\Design\Projects\Cowes\3099\Master

PROJECT:  
RED ROCKS RD PATHWAY  
CYPRESS CT TO FORESHORE  
COWES

DRAWING:  
LOCALITY PLAN, KEY PLAN  
GENERAL NOTES & DRAWING INDEX

DRAWING No  
3099-001  
REVISION  
1





FOR CONTINUATION SEE 3099-101

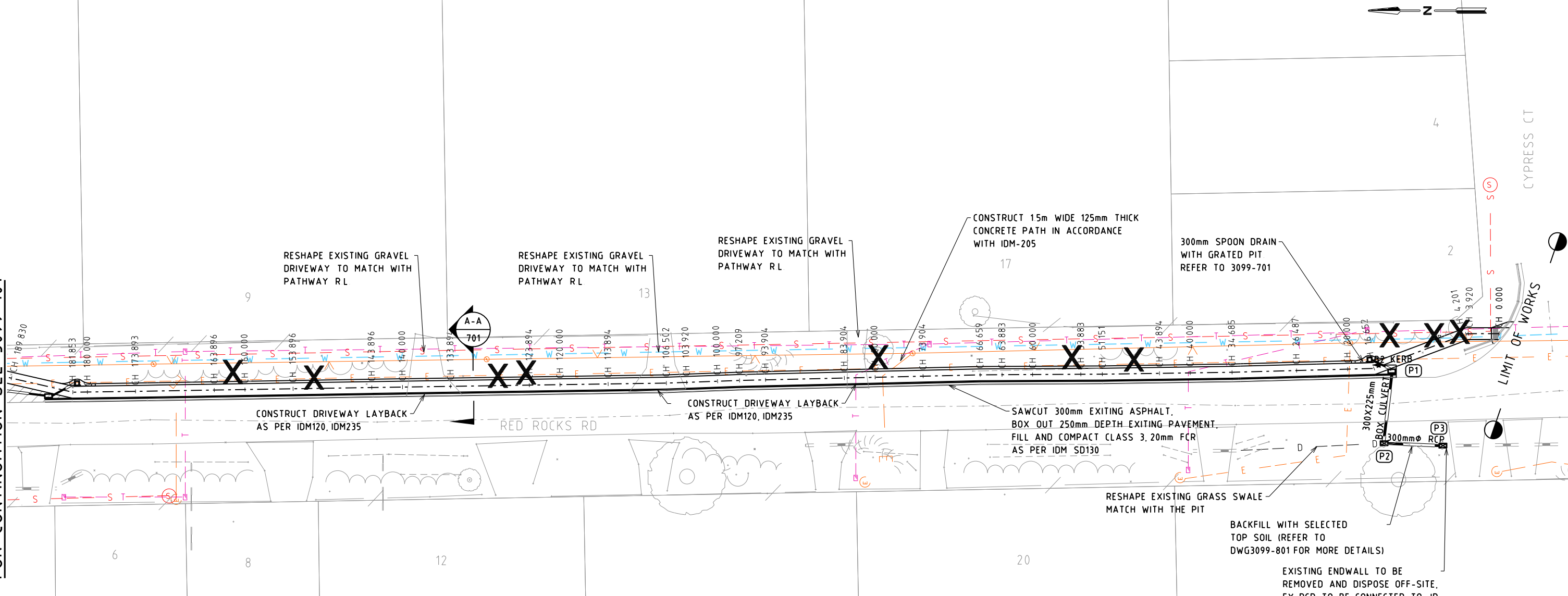

LEGEND

- |  |                                  |  |   |  |                  |
|--|----------------------------------|--|---|--|------------------|
|  | - ELECTRICITY OVERHEAD           |  | - WATER METER                                   |  | - SEWER MANHOLE  |
|  | - ELECTRICITY UNDERGROUND        |  | - FIRE HYDRANT                                  |  | - JUNCTION PIT   |
|  | - NATURAL GAS UNDERGROUND        |  | - STOP VALVE                                    |  | - SIDE ENTRY PIT |
|  | - SEWER UNDERGROUND              |  | - TELECOMMUNICATIONS PIT                        |  | - GRATED PIT     |
|  | - TELECOMMUNICATIONS UNDERGROUND |  | - ELECTRICITY PIT                               |  | - STREET SIGN    |
|  | - WATER MAIN UNDERGROUND         |  | - ELECTRICITY POLE                              |  | - BOLLARD        |
|  | - INVERT OF GRASS SWALE          |  | - ELECTRICITY POLE WITH LIGHT                   |  | - TREE           |
|  | - VEGETATION                     |  | - LIGHT POLE                                    |  | - TACTILE        |
|  | - DRAINAGE PIPE                  |  | - EXISTING DRAINAGE                             |  |                  |
|  | - FENCE                          |  | - VEGETATION TO BE REMOVED AND DISPOSE OFF-SITE |  |                  |



WARNING

BEWARE OF TITLE POSITIONS  
A DETAILED RE-ESTABLISHMENT SURVEY HAS NOT BEEN PROVIDED IF TITLE BOUNDARIES ARE REQUIRED TO BE LOCATED ACCURATELY A FULL RE-ESTABLISHMENT SURVEY IS RECOMMENDED

WARNING

TELCO CABLES IN VICINITY  
TELCO PLANS AND INFORMATION ARE VALID FOR 60 DAYS FROM THE DATE OF ISSUE PRIOR TO COMMENCEMENT OF WORKS  
TELCO MUST BE CONSULTED FOR ADVICE ON LOCATION OF ANY CABLE

NOTE

- PLEASE REFER TO DWG3099-701 FOR TYPICAL CROSS SECTION DETAILS
- PLEASE REFER TO IDM SD105, SD120 & SD200 FOR PRAM CROSSING DETAILS
- PLEASE REFER TO DWG3099-800 FOR DRAINAGE DETAILS

WARNING

BEWARE OF UNDERGROUND SERVICES  
THE LOCATIONS OF UNDERGROUND SERVICES ARE APPROXIMATE ONLY AND THEIR EXACT POSITION SHOULD BE PROVEN ON SITE NO GUARANTEE IS GIVEN THAT ALL EXISTING SERVICES ARE SHOWN

ISSUED FOR CONSTRUCTION



76 MCBRIDE AVENUE  
(P.O. BOX 118)  
WONTHAGGI VIC 3995  
TEL: (03) 5671 2211  
FAX: (03) 5671 2222  
www.basscoast.vic.gov.au

REV	APP	DATE	DESCRIPTION	REV	APP	DATE	DESCRIPTION
A	AB	19 01 21	FOR DISCUSSION PURPOSES ONLY				
0	AB	01 02 21	ISSUED FOR CONSTRUCTION				
1	CD	04 08 22	ISSUED FOR CONSTRUCTION				

CAD FILE: J:\Groups\Design\Projects\Cowes\3099\Master

SURVEYED	NJ	DATUM	AHD/MGA
DESIGNED	WL	DATE	01 02 2021
APPROVED	AB	SHEET SIZE	A3
APP DATE	01 02 2021	SCALE	1:500

PROJECT:  
RED ROCKS RD PATHWAY  
CYPRESS CT TO FORESHORE  
COWES

DRAWING:  
GENERAL ARRANGEMENT PLAN

DRAWING No  
3099-102  
REVISION  
1

FOR CONTINUATION SEE 3099-202

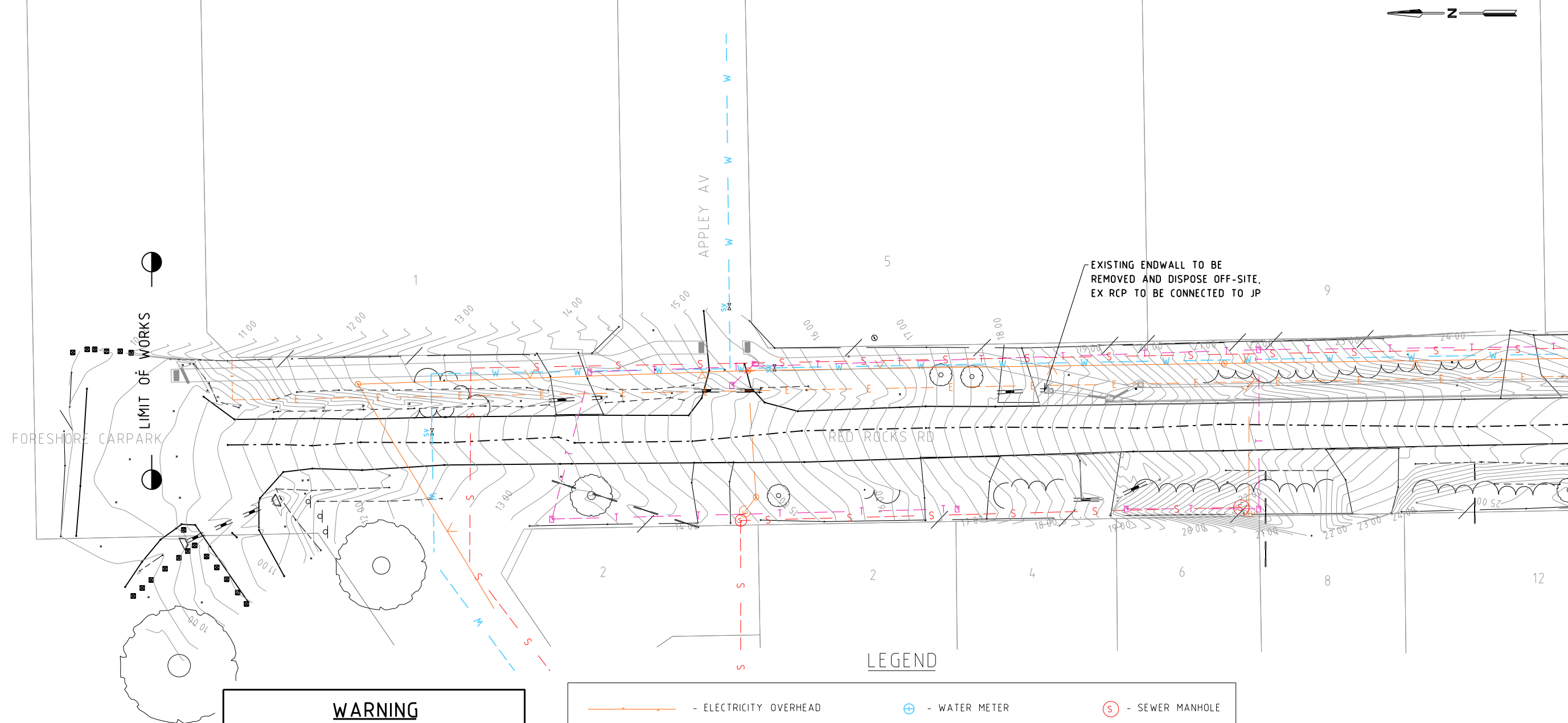

### WARNING

#### BEWARE OF TITLE POSITIONS

A DETAILED RE-ESTABLISHMENT SURVEY HAS NOT BEEN PROVIDED IF TITLE BOUNDARIES ARE REQUIRED TO BE LOCATED ACCURATELY A FULL RE-ESTABLISHMENT SURVEY IS RECOMMENDED

### WARNING

TELCO CABLES IN VICINITY  
TELCO PLANS AND INFORMATION ARE VALID  
FOR 60 DAYS FROM THE DATE OF ISSUE  
PRIOR TO COMMENCEMENT OF WORKS  
TELCO MUST BE CONSULTED FOR ADVICE  
ON LOCATION OF ANY CABLE

### WARNING

#### BEWARE OF UNDERGROUND SERVICES

THE LOCATIONS OF UNDERGROUND SERVICES ARE APPROXIMATE ONLY AND THEIR EXACT POSITION SHOULD BE PROVEN ON SITE NO GUARANTEE IS GIVEN THAT ALL EXISTING SERVICES ARE SHOWN

### LEGEND

- |               |                                  |   |   |   |                  |
|---------------|----------------------------------|---|---|---|------------------|
| —●—           | - ELECTRICITY OVERHEAD           | ⊕ | - WATER METER                                   | Ⓢ | - SEWER MANHOLE  |
| - - - E - - - | - ELECTRICITY UNDERGROUND        | ⚡ | - FIRE HYDRANT                                  | ⌘ | - JUNCTION PIT   |
| - - - G - - - | - NATURAL GAS UNDERGROUND        | Ⓢ | - STOP VALVE                                    | ⌘ | - SIDE ENTRY PIT |
| - - - S - - - | - SEWER UNDERGROUND              | Ⓢ | - TELECOMMUNICATIONS PIT                        | ⌘ | - GRATED PIT     |
| - - - T - - - | - TELECOMMUNICATIONS UNDERGROUND | Ⓢ | - ELECTRICITY PIT                               | ⌘ | - STREET SIGN    |
| - - - W - - - | - WATER MAIN UNDERGROUND         | Ⓢ | - ELECTRICITY POLE                              | ⌘ | - BOLLARD        |
| - - - D - - - | - INVERT OF GRASS SWALE          | Ⓢ | - ELECTRICITY POLE WITH LIGHT                   | ⌘ | - TREE           |
| ~~~~~         | - VEGETATION                     | Ⓢ | - LIGHT POLE                                    | ⌘ | - TACTILE        |
| —             | - DRAINAGE PIPE                  | — | - EXISTING DRAINAGE                             |   |                  |
| — / —         | - FENCE                          | X | - VEGETATION TO BE REMOVED AND DISPOSE OFF-SITE |   |                  |



ISSUED FOR CONSTRUCTION



76 MCBRIDE AVENUE  
(P.O. BOX 118)  
WONTHAGGI VIC 3995  
TEL: (03) 5671 2211  
FAX: (03) 5671 2222  
www.basscoast.vic.gov.au

REV	APP	DATE	DESCRIPTION	REV	APP	DATE	DESCRIPTION
A	AB	19.01.21	FOR DISCUSSION PURPOSES ONLY				
0	AB	01.02.21	ISSUED FOR CONSTRUCTION				
1	CD	04.08.22	ISSUED FOR CONSTRUCTION				

CAD FILE: J:\Groups\Design\Projects\Cowes\3099\Master

SURVEYED	NJ	DATUM	AHD/MGA
DESIGNED	WL	DATE	01.02.2021
APPROVED	AB	SHEET SIZE	A3
APP DATE	01.02.2021	SCALE	1:500

PROJECT:  
RED ROCKS RD PATHWAY  
CYPRESS CT TO FORESHORE  
COWES

DRAWING:  
EXISTING CONDITIONS PLAN

DRAWING No  
3099-201  
REVISION  
1

FOR CONTINUATION SEE 3099-201

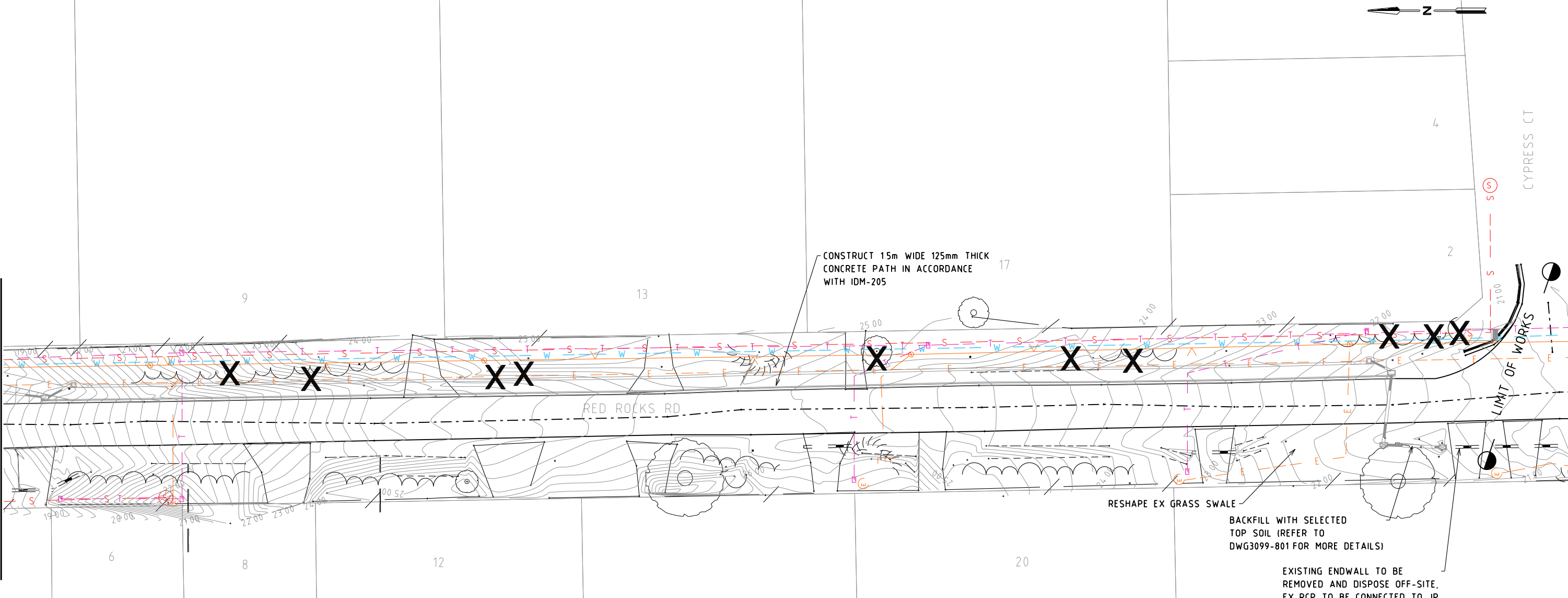

### LEGEND

- |  |                                  |  |   |  |                  |
|--|----------------------------------|--|---|--|------------------|
|  | - ELECTRICITY OVERHEAD           |  | - WATER METER                                   |  | - SEWER MANHOLE  |
|  | - ELECTRICITY UNDERGROUND        |  | - FIRE HYDRANT                                  |  | - JUNCTION PIT   |
|  | - NATURAL GAS UNDERGROUND        |  | - STOP VALVE                                    |  | - SIDE ENTRY PIT |
|  | - SEWER UNDERGROUND              |  | - TELECOMMUNICATIONS PIT                        |  | - GRATED PIT     |
|  | - TELECOMMUNICATIONS UNDERGROUND |  | - ELECTRICITY PIT                               |  | - STREET SIGN    |
|  | - WATER MAIN UNDERGROUND         |  | - ELECTRICITY POLE                              |  | - BOLLARD        |
|  | - INVERT OF GRASS SWALE          |  | - ELECTRICITY POLE WITH LIGHT                   |  | - TREE           |
|  | - VEGETATION                     |  | - LIGHT POLE                                    |  | - TACTILE        |
|  | - DRAINAGE PIPE                  |  | - EXISTING DRAINAGE                             |  |                  |
|  | - FENCE                          |  | - VEGETATION TO BE REMOVED AND DISPOSE OFF-SITE |  |                  |

### WARNING

BEWARE OF TITLE POSITIONS  
A DETAILED RE-ESTABLISHMENT SURVEY HAS NOT BEEN PROVIDED IF TITLE BOUNDARIES ARE REQUIRED TO BE LOCATED ACCURATELY A FULL RE-ESTABLISHMENT SURVEY IS RECOMMENDED

### WARNING

TELCO CABLES IN VICINITY  
TELCO PLANS AND INFORMATION ARE VALID FOR 60 DAYS FROM THE DATE OF ISSUE PRIOR TO COMMENCEMENT OF WORKS  
TELCO MUST BE CONSULTED FOR ADVICE ON LOCATION OF ANY CABLE

### WARNING

BEWARE OF UNDERGROUND SERVICES  
THE LOCATIONS OF UNDERGROUND SERVICES ARE APPROXIMATE ONLY AND THEIR EXACT POSITION SHOULD BE PROVEN ON SITE NO GUARANTEE IS GIVEN THAT ALL EXISTING SERVICES ARE SHOWN

### ISSUED FOR CONSTRUCTION



76 MCBRIDE AVENUE  
(P.O. BOX 118)  
WONTHAGGI VIC 3995  
TEL: (03) 5671 2211  
FAX: (03) 5671 2222  
www.basscoast.vic.gov.au

REV	APP	DATE	DESCRIPTION	REV	APP	DATE	DESCRIPTION
A	AB	19 01 21	FOR DISCUSSION PURPOSES ONLY				
0	AB	01 02 21	ISSUED FOR CONSTRUCTION				
1	CD	04 08 22	ISSUED FOR CONSTRUCTION				

CAD FILE: J:\Groups\Design\Projects\Cowes\3099\Master

SURVEYED	NJ	DATUM	AHD/MGA
DESIGNED	WL	DATE	01 02 2021
APPROVED	AB	SHEET SIZE	A3
APP DATE	01 02 2021	SCALE	1:500

PROJECT:  
RED ROCKS RD PATHWAY  
CYPRESS CT TO FORESHORE  
COWES

DRAWING:  
EXISTING CONDITIONS PLAN

DRAWING No  
3099-202  
REVISION  
1

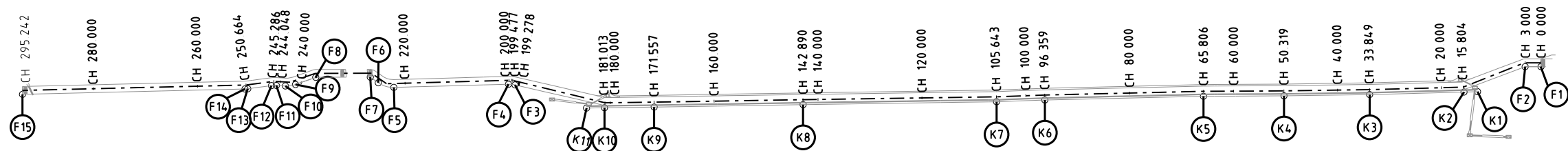

LIP OF KERB SETOUT DETAILS

POINT	EASTING	NORTHING	LEVEL
K1	34 3068 035	574 2227 143	21 529
K2	34 3067 965	574 2229 745	21 662
K3	34 3067 477	574 2247 911	22 593
K4	34 3067 235	574 2264 390	23 437
K5	34 3067 152	574 2279 887	24 076
K6	34 3066 438	574 2310 414	24 766
K7	34 3066 101	574 2319 701	24 708
K8	34 3065 546	574 2356 944	23 424
K9	34 3065 079	574 2385 605	20 815
K10	34 3064 945	574 2395 158	19 787
K11	34 3064 896	574 2398 615	19 382

EDGE OF FOOTPATH SETOUT DETAILS

POINT	EASTING	NORTHING	LEVEL
F1	34 3072 827	574 2214 061	EX RL
F2	34 3072 827	574 2217 980	
F3	34 3069 335	574 2412 383	
F4	34 3069 460	574 2413 636	
F5	34 3068 855	574 2435 694	
F6	34 3069 749	574 2438 688	
F7	34 3070 827	574 2440 236	
F8	34 3070 789	574 2450 720	
F9	34 3069 410	574 2454 624	
F10	34 3069 132	574 2456 573	
F11	34 3069 231	574 2458 308	
F12	34 3069 197	574 2459 243	
F13	34 3068 598	574 2463 807	
F14	34 3068 557	574 2464 337	
F15	34 3067 524	574 2507 156	

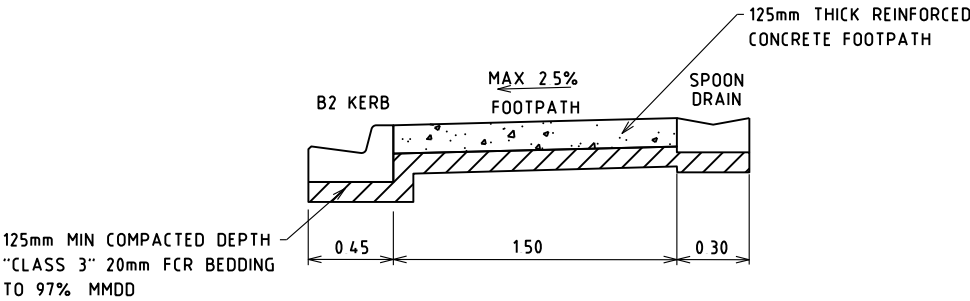

TYPICAL CROSS SECTION A  
NOT TO SCALE

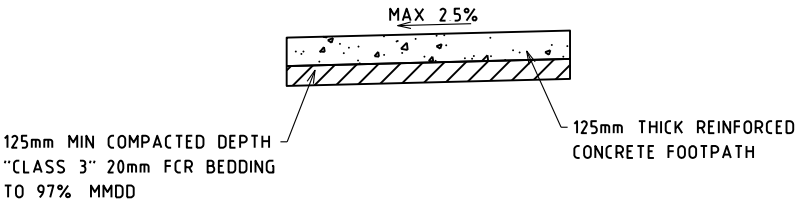

TYPICAL CROSS SECTION B  
NOT TO SCALE

NOTE

1 REFER TO DWG3099-701 FOR MORE CROSS SECTION DETAILS

ISSUED FOR CONSTRUCTION



76 MCBRIDE AVENUE  
(P.O. BOX 118)  
WONTHAGGI VIC 3995  
TEL (03) 5671 2211  
FAX (03) 5671 2222  
www.basscoast.vic.gov.au

REV	APP	DATE	DESCRIPTION	REV	APP	DATE	DESCRIPTION	SURVEYED	NJ	DATUM	AHD/MGA
A	AB	19 01 21	FOR DISCUSSION PURPOSES ONLY					DESIGNED	WL	DATE	01 02 2021
0	AB	01 02 21	ISSUED FOR CONSTRUCTION					APPROVED	AB	SHEET SIZE	A3
1	CD	04 08 22	ISSUED FOR CONSTRUCTION					APP DATE	01 02 2021	SCALE	1:1000
CAD FILE J:\Groups\Design\Projects\Cowes\3099\Master											

PROJECT:  
RED ROCKS RD PATHWAY  
CYPRESS CT TO FORESHORE  
COWES

DRAWING:  
PATHWAY SETOUT PLAN

DRAWING No  
3099-601  
REVISION  
1

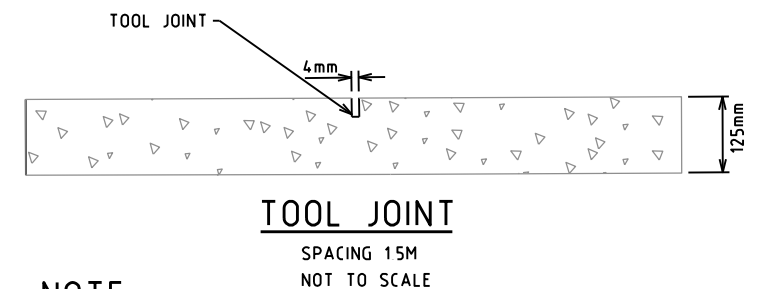
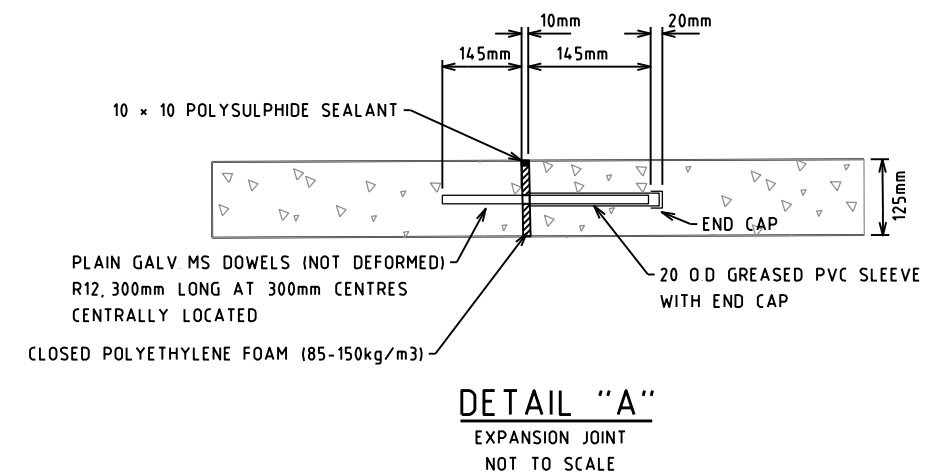
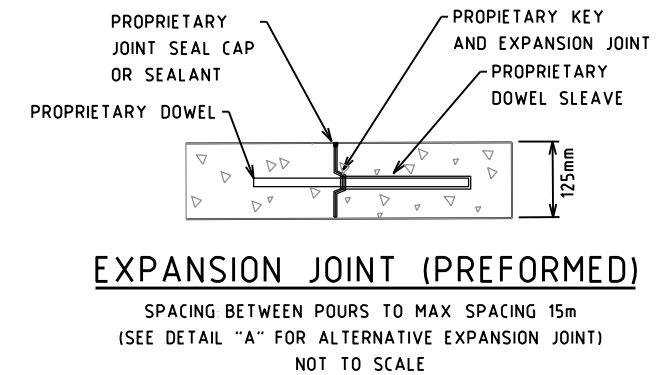
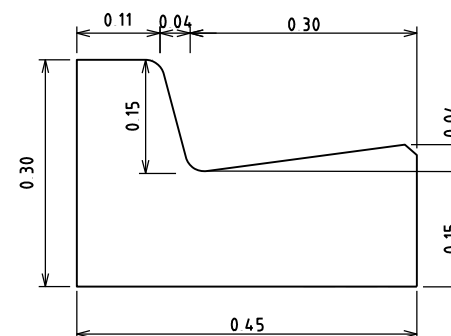
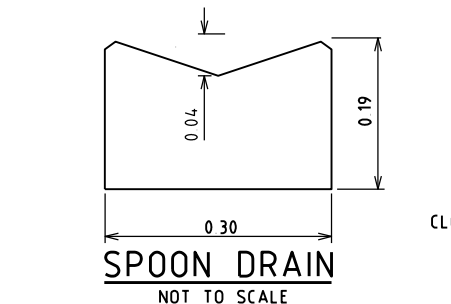
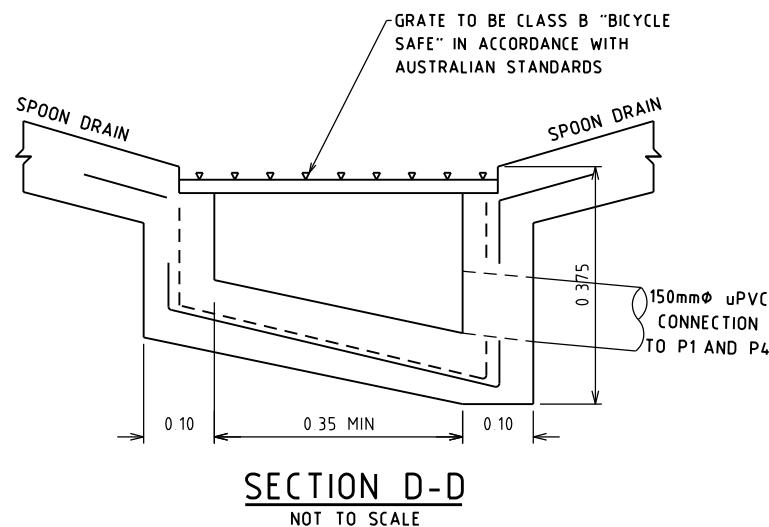
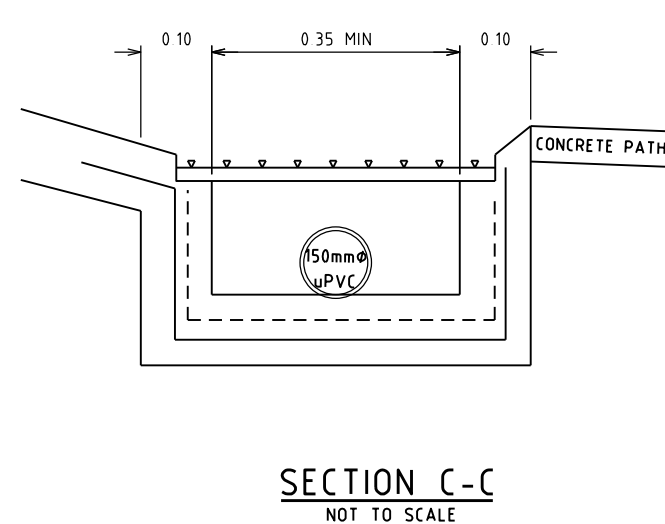
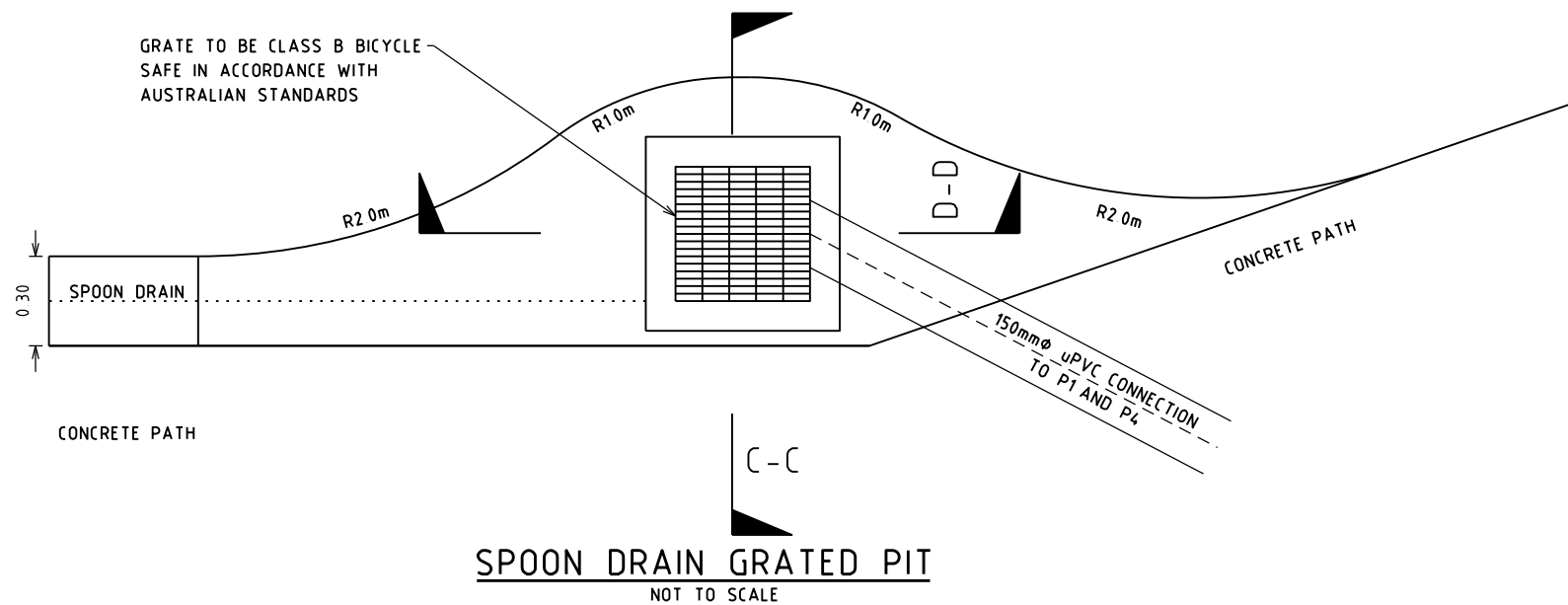
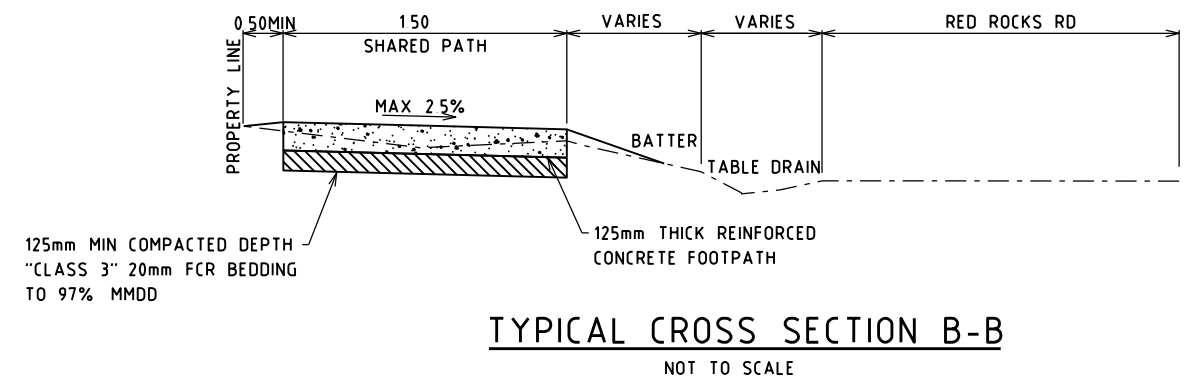
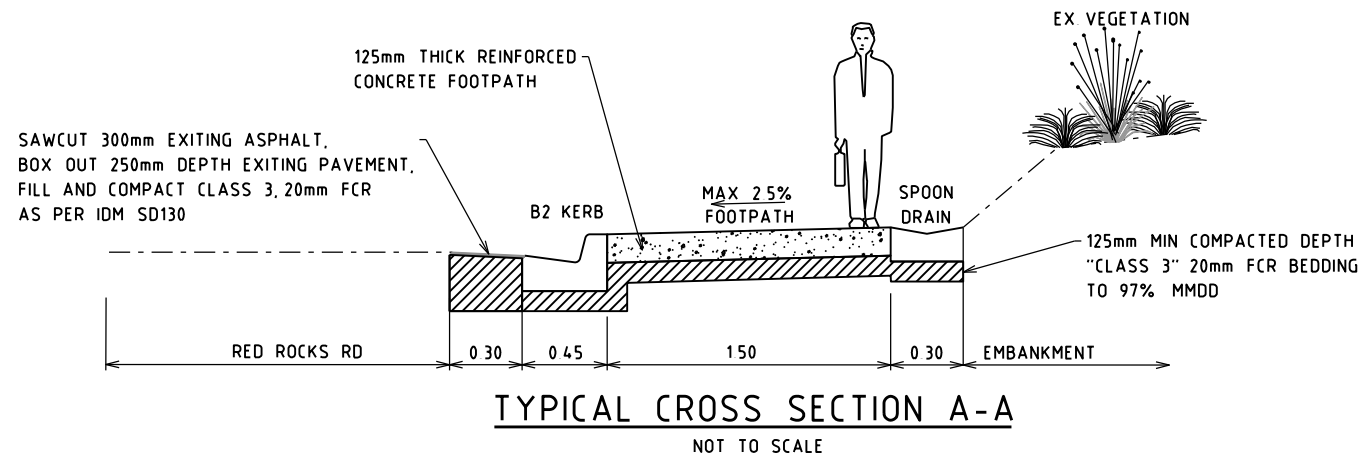

**NOTE**  
PLEASE REFER TO IDM SD205 SD210 FOR MORE FOOTPATH AND JOINTS DETAILS

**ISSUED FOR CONSTRUCTION**

## SPOON DRAIN NOTE

1 REFER TO IDM SD 495 FOR FURTHER DIMENSIONS AND DETAILS



76 MCBRIDE AVENUE  
(P.O. BOX 118)  
WONTHAGGI VIC 3995  
TEL: (03) 5671 2211  
FAX: (03) 5671 2222  
www.basscoast.vic.gov.au

REV	APP	DATE	DESCRIPTION	REV	APP	DATE	DESCRIPTION	SURVEYED	NJ	DATUM	AHD/MGA
A	AB	19 01 21	FOR DISCUSSION PURPOSES ONLY					DESIGNED	WL	DATE	01 02 2021
0	AB	01 02 21	ISSUED FOR CONSTRUCTION					APPROVED	AB	SHEET SIZE	A3
1	CD	04 08 22	ISSUED FOR CONSTRUCTION					APP DATE	01 02 2021	SCALE	AS SHOWN

CAD FILE: J:\Groups\Design\Projects\Cowes\3099\Master

PROJECT:  
RED ROCKS RD PATHWAY  
CYPRESS CT TO FORESHORE  
COWES

DRAWING:  
TYPICAL CROSS SECTION DETAILS

DRAWING No  
3099-701

REVISION 1

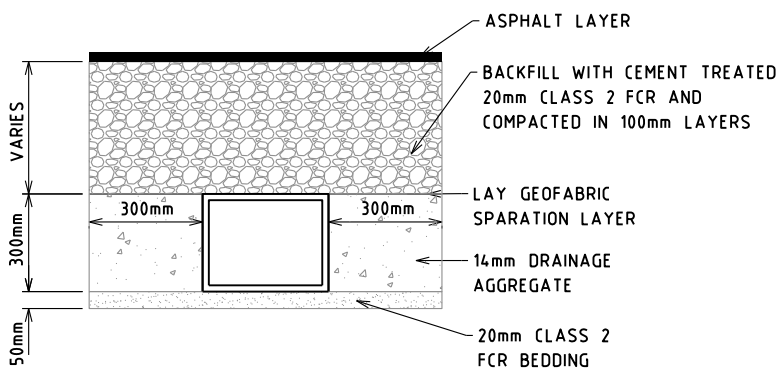
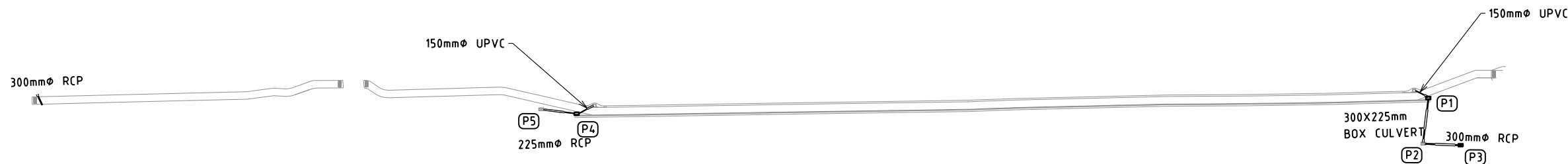

300X225 BOX CULVERT LAYING DETAIL  
NOT TO SCALE

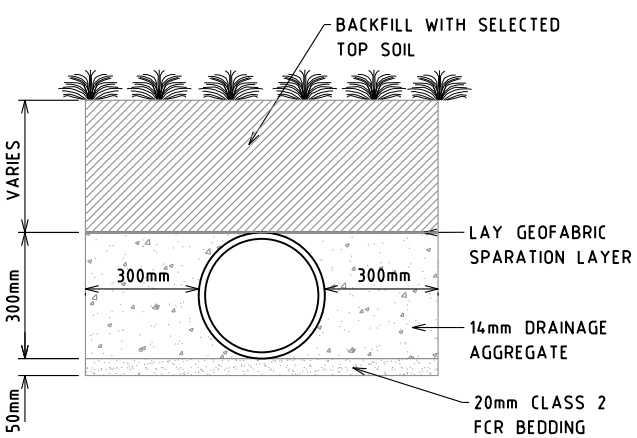

300mm RCP LAYING DETAIL  
NOT TO SCALE

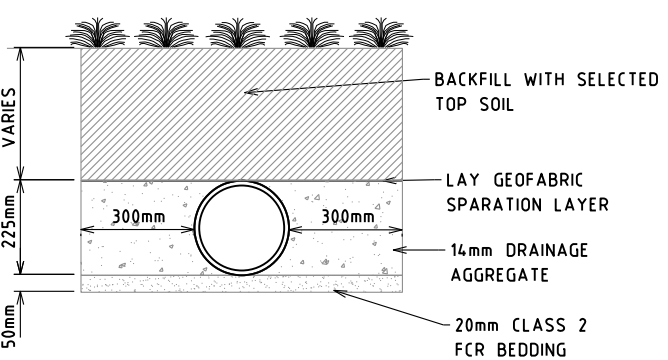

225mm RCP LAYING DETAIL  
NOT TO SCALE

PIT SCHEDULE

PIT NAME	TYPE	INTERNAL		WD	LEN	INLET		OUTLET		PIT	
		EASTING	NORTHING			DIA	INV	DIA	INV	INV	DEPTH
P1	SEP 900X600	343068 791	5742227 665	0 90	0 60	150	21 170	300x225	21 150	21 135	0 550
P2	JP 900X600	343059 661	5742228 618	0 90	0 60	300	21 058	300	21 038	21 038	0 562
P3	JP 900X600	343059 359	5742221 173	0 90	0 60	300	20 958			20 938	0 562
EX	ENDWALL										
P4	SEP 900X600	343065 660	5742398 170	0 90	0 60	150	18 120	225	18 100	18 100	1 400
P5	JP 900X600	343066 533	5742405 238	0 90	0 60	225	18 000			18 000	0 628

NOTE

- 1 XY SETOUT TO PIT CENTRE
- 2 SETOUT LEVEL TO PIT COVER LEVEL
- 3 SOME SETOUT XY OR Z LEVELS HAVE SPECIAL SETOUT DATA SEE INDIVIDUAL PIT REMARKS
- 4 ALTERNATIVE PIPE SIZES MAY BE USED WHERE NOMINATED SIZES ON PLANS ARE NOT AVAILABLE ANY CHANGES TO PIPE SIZES TO BE APPROVED BY COUNCIL

ISSUED FOR CONSTRUCTION



76 MCBRIDE AVENUE  
(P.O. BOX 118)  
WONTHAGGI VIC 3995  
TEL (03) 5671 2211  
FAX (03) 5671 2222  
www.basscoast.vic.gov.au

REV	APP	DATE	DESCRIPTION	REV	APP	DATE	DESCRIPTION	SURVEYED	NJ	DATUM	AHD/MGA
A	AB	19 01 21	FOR DISCUSSION PURPOSES ONLY					DESIGNED	WL	DATE	01 02 2021
0	AB	01 02 21	ISSUED FOR CONSTRUCTION					APPROVED	AB	SHEET SIZE	A3
1	CD	04 08 22	ISSUED FOR CONSTRUCTION					APP DATE	01 02 2021	SCALE	1:1000
CAD FILE J:\Groups\Design\Projects\Cowes\3099\Master											

PROJECT:  
RED ROCKS RD PATHWAY  
CYPRESS CT TO FORESHORE  
COWES

DRAWING:  
DRAINAGE LAYOUT & LAYING DETAILS

DRAWING No  
3099-801  
REVISION  
1



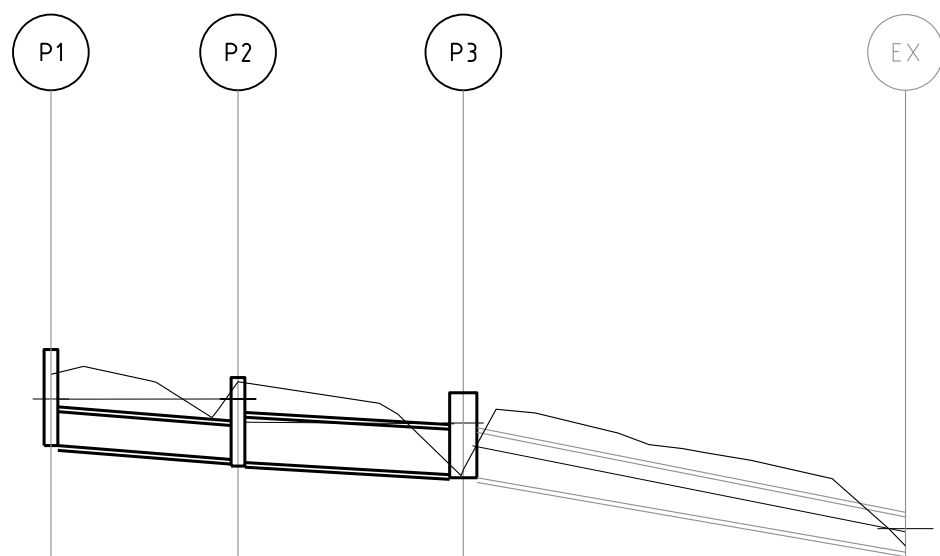

PEAK FLOW (L/s)	39		42.4		73.7	
VELOCITY (m/s)	0.06		0.60		1.24	
PIPE SIZE - CLASS	300x225		300-2		300-2	
PIPE GRADE	1 in 104		1 in 93.1		1 in 30.9	
DATUM (m)	17.00					
DEPTH TO INVERT	0.612	0.542	0.542	0.562	0.235	0.235
INVERT LEVEL	21.150	21.058	21.038	20.958	20.465	20.465
EXISTING SURFACE	21.532	21.573	20.990	20.990	20.486	20.486
CHAINAGE	0.000	8.663	17.835	32.459	32.459	32.459

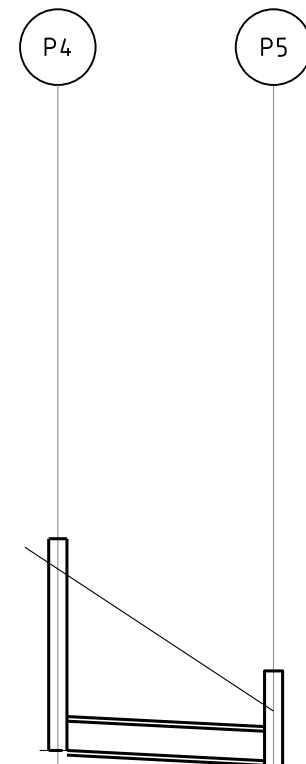

PEAK FLOW (L/s)	225-2	
VELOCITY (m/s)	1 in 71.4	
PIPE SIZE - CLASS		
PIPE GRADE		
DATUM (m)	16.00	
DEPTH TO INVERT	1.400	0.628
INVERT LEVEL	18.100	18.000
EXISTING SURFACE	19.300	18.360
CHAINAGE	0.000	7.136

ISSUED FOR CONSTRUCTION



REV	APP	DATE	DESCRIPTION	REV	APP	DATE	DESCRIPTION	SURVEYED	NJ	DATUM	AHD/MGA
A	AB	19.01.21	FOR DISCUSSION PURPOSES ONLY					DESIGNED	WL	DATE	01.02.2021
0	AB	01.02.21	ISSUED FOR CONSTRUCTION					APPROVED	AB	SHEET SIZE	A3
1	CD	04.08.22	ISSUED FOR CONSTRUCTION					APP DATE	01.02.2021	SCALE	1:250
CAD FILE J:\Groups\Design\Projects\Cowes\3099\Master											

PROJECT:  
RED ROCKS RD PATHWAY  
CYPRESS CT TO FORESHORE  
COWES

DRAWING:	DRAWING No
DRAINAGE LONGITUDINAL SECTION PLAN	3099-802
REVISION	1

EASTING/ NORTHING	
O	E 343068 791 N 5742227 665
A	E 343068 486 N 5742227 645
B	NA

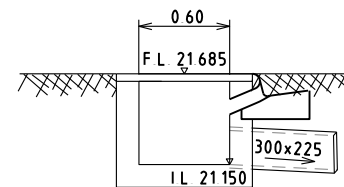
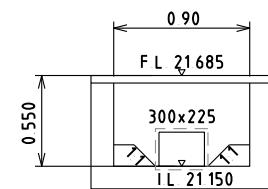
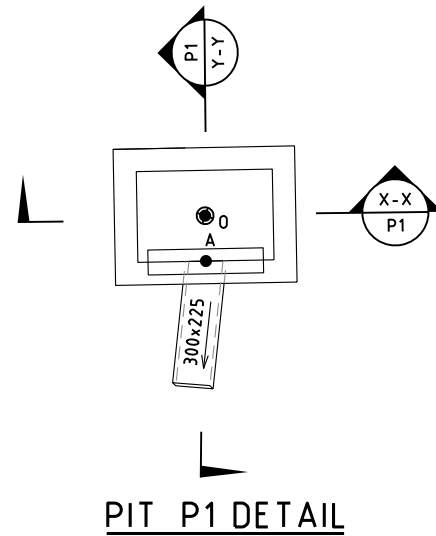

EASTING/ NORTHING	
O	E 343059 661 N 5742228 618
A	E 343059 879 N 5742228 693
B	E 343059 661 N 5742228 207

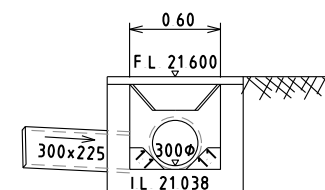
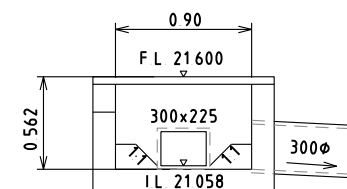
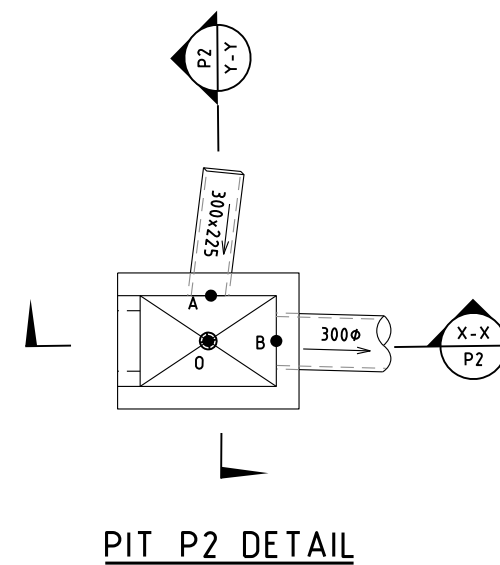

EASTING/ NORTHING	
O	E 343059 359 N 5742221 173
A	E 343059 364 N 5742221 686
B	NA

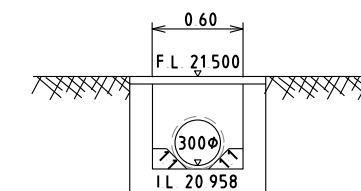
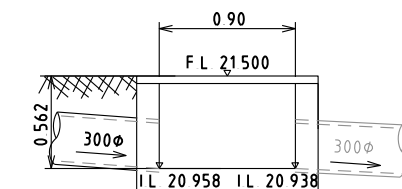
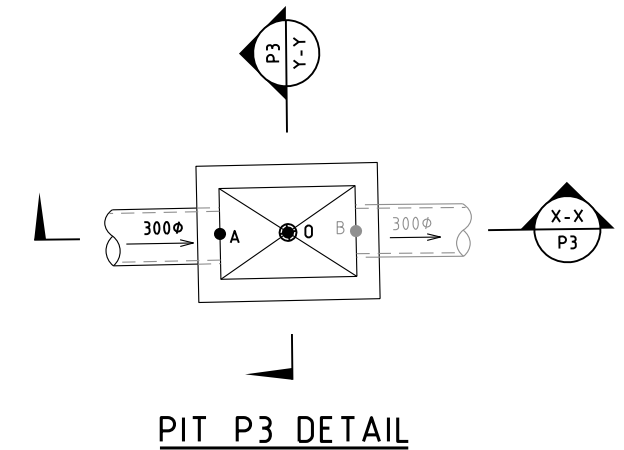

ISSUED FOR CONSTRUCTION



76 MCBRIDE AVENUE  
(P.O. BOX 118)  
WONTHAGGI VIC 3995  
TEL (03) 5671 2211  
FAX (03) 5671 2222  
www.basscoast.vic.gov.au

REV	APP	DATE	DESCRIPTION	REV	APP	DATE	DESCRIPTION	SURVEYED	NJ	DATUM	AHD/MGA
A	AB	19 01 21	FOR DISCUSSION PURPOSES ONLY					DESIGNED	WL	DATE	01 02 2021
0	AB	01 02 21	ISSUED FOR CONSTRUCTION					APPROVED	AB	SHEET SIZE	A3
1	CD	04 08 22	ISSUED FOR CONSTRUCTION					APP DATE	01 02 2021	SCALE	1:250
CAD FILE J:\Groups\Design\Projects\Cowes\3099\Master											

PROJECT:  
RED ROCKS RD PATHWAY  
CYPRESS CT TO FORESHORE  
COWES

DRAWING:	DRAWING No
PIT SETOUT DETAILS	3099-803
REVISION	1

EASTING/ NORTHING	
O	E 343065 660 N 5742398 170
A	E 343065 723 N 5742398 679
B	NA

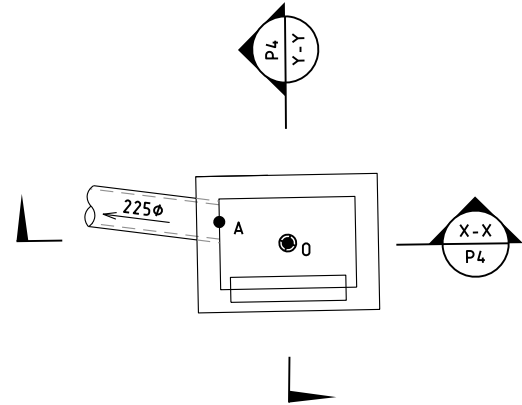

PIT P4 DETAIL

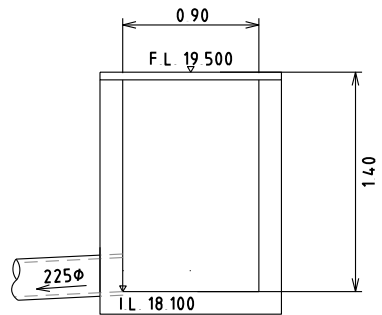

PIT P4 SECTION X-X

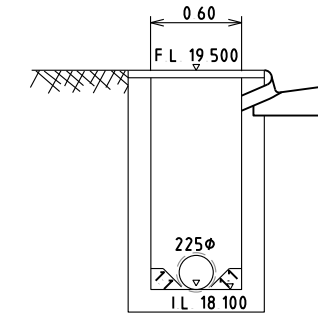

PIT P4 SECTION Y-Y

EASTING/ NORTHING	
O	E 343066 533 N 5742405 238
A	E 343066 481 N 5742404 820
B	NA

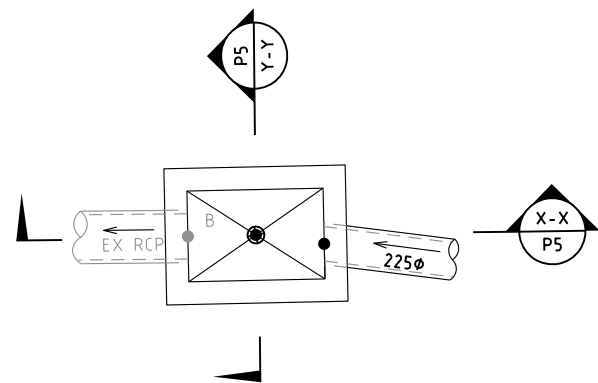

PIT P5 DETAIL

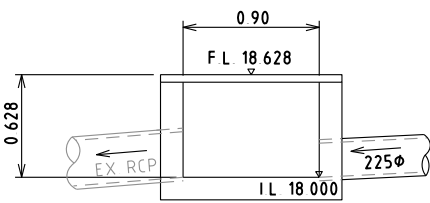

PIT P5 SECTION X-X

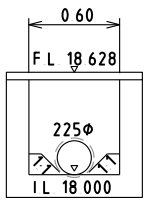

PIT P5 SECTION Y-Y

ISSUED FOR CONSTRUCTION



76 MCBRIDE AVENUE  
(P.O. BOX 118)  
WONTHAGGI VIC 3995  
TEL (03) 5671 2211  
FAX (03) 5671 2222  
www.basscoast.vic.gov.au

REV	APP	DATE	DESCRIPTION	REV	APP	DATE	DESCRIPTION	SURVEYED	NJ	DATUM	AHD/MGA
A	AB	19 01 21	FOR DISCUSSION PURPOSES ONLY					DESIGNED	WL	DATE	01 02 2021
0	AB	01 02 21	ISSUED FOR CONSTRUCTION					APPROVED	AB	SHEET SIZE	A3
1	CD	04 08 22	ISSUED FOR CONSTRUCTION					APP DATE	01 02 2021	SCALE	1:250

PROJECT:  
RED ROCKS RD PATHWAY  
CYPRESS CT TO FORESHORE  
COWES

DRAWING:  
PIT SETOUT DETAILS

DRAWING No  
3099-804  
REVISION  
1